

Lot 11, Block One Front Yard Setback of 25' is required along Center Street. Backyard is not allowed to the east.

FINAL PLAT
MEADOW LARK ADDITION
CITY OF INMAN, MCPHERSON COUNTY, KANSAS
A subdivision in the West half of the Northeast Quarter of Section Sixteen,
Township Twenty-One South, Range Four West of the Sixth Principal Meridian.

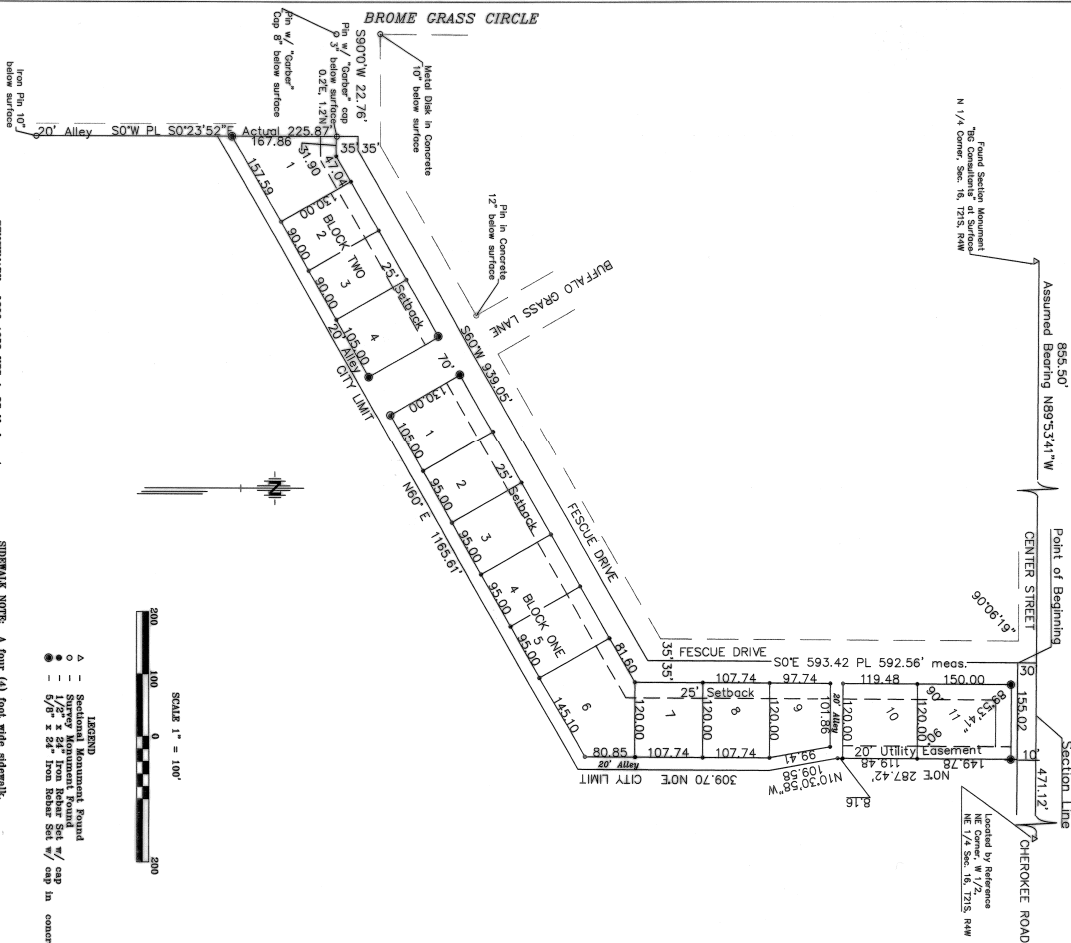

SIDEWALK NOTE: A four (4) foot wide sidewalk, in the public right-of-way adjacent to the south and east side of Fescue Drive.

- LEGEND
- Sectional Monument Found
 - Survey Monument Found
 - 5/8" x 24" Iron Rebar Set w/ cap in concrete

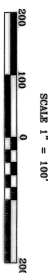

LAND SURVEYOR'S CERTIFICATE AND DESCRIPTION:

I, the undersigned, licensed land surveyor of the State of Kansas, do hereby certify that the following described parcel of land was surveyed on March 27, 2000 and the accompanying final plat prepared and that all the monuments shown herein actually exist and their positions are correctly shown to the best of my knowledge and belief:

DESCRIPTION: A parcel of land in the West half of the Northeast Quarter (1/2 NE 1/4) of Section Sixteen (16), Township Twenty-One South, Range Four West of the Sixth Principal Meridian, in McPherson County, Kansas more particularly described as follows:

Beginning at the Northeast corner of the Northeast Quarter (NE 1/4) of Section 16, Township 21 South, Range 4 West of the Sixth Principal Meridian, thence along the north line of said Section 16 to an assumed bearing of South 89°34'14\"/>

OWNER'S CERTIFICATE AND DECLARATION:

STATE OF KANSAS)
COUNTY OF MCPHERSON)

This is to certify that the undersigned owner(s) of the land described in the Land Surveyor's Certificate, have caused the same to be surveyed and the accompanying final plat prepared and that all the monuments shown herein actually exist and their positions are correctly shown to the best of my knowledge and belief:

Witness my hand and seal of office this 1st day of May, 2000, at Inman, Kansas.

NOTARY CERTIFICATE:

STATE OF KANSAS)
COUNTY OF MCPHERSON)

I, the undersigned, a Notary Public in and for the State of Kansas, do hereby certify that the foregoing instrument was acknowledged before me this 1st day of May, 2000, by William L. Kuhn.

My commission expires 12-31-2001. Christine B. Peterson Public Notary

STATE OF KANSAS)
COUNTY OF MCPHERSON)

We, the undersigned, do hereby certify that the required guarantees are posted with the City of Inman for the completion of the proposed subdivision. We further certify that the subdivision map and plat are in compliance with the provisions of the Kansas Subdivision Map Act, Chapter 12-2000, and that the same are subject to the approval of the City of Inman Planning Commission.

DATE SIGNED: 5-1-2000

TRANSFER RECORD:

Entered as transfer record this 1st day of May, 2000.

REGISTERED DEEDS CERTIFICATE:

State of Kansas, County of McPherson, Kansas, do hereby certify that the following described instrument was duly recorded in the public records of this office on this 1st day of May, 2000.

PLANNING COMMISSION CERTIFICATE:
STATE OF KANSAS)
CITY OF INMAN)
This plat was approved by the City of Inman Planning Commission on 4-14-2000.

SIGNED: [Signature]
City Planner

ATTEST: [Signature]
Secretary

COUNTY CLERK AND CITY CLERK CERTIFICATE:

STATE OF KANSAS)
COUNTY OF MCPHERSON)
CITY OF INMAN)

We, the undersigned, County Clerk of McPherson County, Kansas, and City Clerk of the City of Inman, Kansas, do hereby certify that the date of this certificate, all necessary fees and taxes and special assessments of any kind have been paid in full for the subdivision shown on this plat.

DATE SIGNED: 4-22-2000

SIGNED: [Signature]
County Clerk (SBAU)

SIGNED: [Signature]
City Clerk (SBAU)

COUNTY ENGINEER'S CERTIFICATE:

I have reviewed this plat, survey and legal description and hereby certify that they comply with all applicable state and federal laws and regulations relating to the survey shown herein have been filed with the County Engineer's Office in accordance with Chapter 24, Article 24, Sections 1, 2, 3, 4, 5, 6, 7, 8, 9, 10, 11, 12, 13, 14, 15, 16, 17, 18, 19, 20, 21, 22, 23, 24, 25, 26, 27, 28, 29, 30, 31, 32, 33, 34, 35, 36, 37, 38, 39, 40, 41, 42, 43, 44, 45, 46, 47, 48, 49, 50, 51, 52, 53, 54, 55, 56, 57, 58, 59, 60, 61, 62, 63, 64, 65, 66, 67, 68, 69, 70, 71, 72, 73, 74, 75, 76, 77, 78, 79, 80, 81, 82, 83, 84, 85, 86, 87, 88, 89, 90, 91, 92, 93, 94, 95, 96, 97, 98, 99, 100.

DATE SIGNED: 4-22-2000

SIGNED: [Signature]
County Engineer

COUNTY SURVEYOR'S CERTIFICATE:

I have reviewed this plat, survey and legal description and hereby certify that they comply with all applicable state and federal laws and regulations relating to the survey shown herein have been filed with the County Surveyor's Office in accordance with Chapter 24, Article 24, Sections 1, 2, 3, 4, 5, 6, 7, 8, 9, 10, 11, 12, 13, 14, 15, 16, 17, 18, 19, 20, 21, 22, 23, 24, 25, 26, 27, 28, 29, 30, 31, 32, 33, 34, 35, 36, 37, 38, 39, 40, 41, 42, 43, 44, 45, 46, 47, 48, 49, 50, 51, 52, 53, 54, 55, 56, 57, 58, 59, 60, 61, 62, 63, 64, 65, 66, 67, 68, 69, 70, 71, 72, 73, 74, 75, 76, 77, 78, 79, 80, 81, 82, 83, 84, 85, 86, 87, 88, 89, 90, 91, 92, 93, 94, 95, 96, 97, 98, 99, 100.

DATE SIGNED: 4-22-2000

SIGNED: [Signature]
County Surveyor

CITY ATTORNEY'S CERTIFICATE:

STATE OF KANSAS)
CITY OF MCPHERSON)

This plat is approved pursuant to the provisions of K.S.A. 12-2001.

DATE SIGNED: 5-1-2000

SIGNED: [Signature]
City Attorney

GOVERNING BODY CERTIFICATE:

STATE OF KANSAS)
CITY OF INMAN)

The subdivision shown on this plat, if any, are hereby accepted by the City Council of the City of Inman, Kansas on 4-22-2000.

SIGNED: [Signature]
Mayor

ATTEST: [Signature]
City Clerk

FINAL PLAT
MEADOW LARK ADDITION
INMAN, KANSAS

DATE: APRIL 2000	FILED: MAY 1, 2000	INMAN, KANSAS
RECORDED: MAY 1, 2000	INDEXED: MAY 1, 2000	FILED: MAY 1, 2000